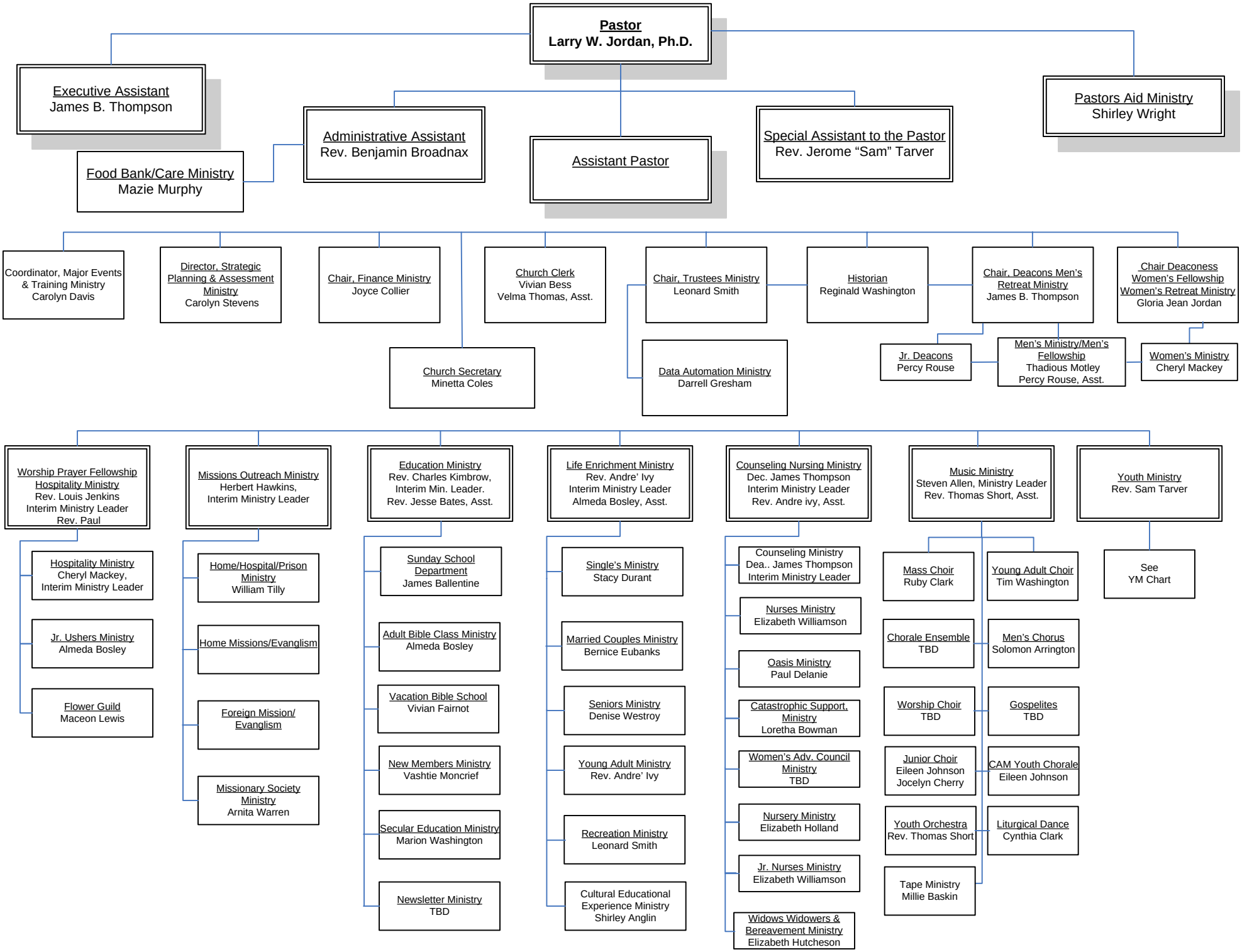
Pastor
Larry W. Jordan, Ph.D.
Executive Assistant
James B. Thompson
Food Bank/Care Ministry
Mazie Murphy
Administrative Assistant
Rev. Benjamin Broadnax
Assistant Pastor
Special Assistant to the Pastor
Rev. Jerome "Sam" Tarver
Pastors Aid Ministry
Shirley Wright
Coordinator, Major Events & Training Ministry
Carolyn Davis
Director, Strategic Planning & Assessment Ministry
Carolyn Stevens
Chair, Finance Ministry
Joyce Collier
Church Clerk
Vivian Bess
Velma Thomas, Asst.
Chair, Trustees Ministry
Leonard Smith
Historian
Reginald Washington
Chair, Deacons Men's Retreat Ministry
James B. Thompson
Chair Deaconess Women's Fellowship Women's Retreat Ministry
Gloria Jean Jordan
Church Secretary
Minetta Coles
Data Automation Ministry
Darrell Gresham
Jr. Deacons
Percy Rouse
Men's Ministry/Men's Fellowship
Thadious Motley
Percy Rouse, Asst.
Women's Ministry
Cheryl Mackey
Worship Prayer Fellowship Hospitality Ministry
Rev. Louis Jenkins
Interim Ministry Leader
Rev. Paul
Missions Outreach Ministry
Herbert Hawkins,
Interim Ministry Leader
Education Ministry
Rev. Charles Kimbrow,
Interim Min. Leader.
Rev. Jesse Bates, Asst.
Life Enrichment Ministry
Rev. Andre' Ivy
Interim Ministry Leader
Almeda Bosley, Asst.
Counseling Nursing Ministry
Dec. James Thompson
Interim Ministry Leader
Rev. Andre ivy, Asst.
Music Ministry
Steven Allen, Ministry Leader
Rev. Thomas Short, Asst.
Youth Ministry
Rev. Sam Tarver
Hospitality Ministry
Cheryl Mackey,
Interim Ministry Leader
Jr. Ushers Ministry
Almeda Bosley
Flower Guild
Maceon Lewis
Home/Hospital/Prison Ministry
William Tilly
Home Missions/Evanglism
Foreign Mission/ Evanglism
Missionary Society Ministry
Arnita Warren
Sunday School Department
James Ballentine
Adult Bible Class Ministry
Almeda Bosley
Vacation Bible School
Vivian Fairnot
New Members Ministry
Vashtie Moncrief
Secular Education Ministry
Marion Washington
Newsletter Ministry
TBD
Single's Ministry
Stacy Durant
Married Couples Ministry
Bernice Eubanks
Seniors Ministry
Denise Westroy
Young Adult Ministry
Rev. Andre' Ivy
Recreation Ministry
Leonard Smith
Cultural Educational Experience Ministry
Shirley Anglin
Counseling Ministry
Dea.. James Thompson
Interim Ministry Leader
Nurses Ministry
Elizabeth Williamson
Oasis Ministry
Paul Delanie
Catastrophic Support, Ministry
Loretha Bowman
Women's Adv. Council Ministry
TBD
Nursery Ministry
Elizabeth Holland
Jr. Nurses Ministry
Elizabeth Williamson
Widows Widowers & Bereavement Ministry
Elizabeth Hutcheson
Mass Choir
Ruby Clark
Young Adult Choir
Tim Washington
Chorale Ensemble
TBD
Men's Chorus
Solomon Arrington
Worship Choir
TBD
Gospelites
TBD
Junior Choir
Eileen Johnson
Jocelyn Cherry
CAM Youth Chorale
Eileen Johnson
Youth Orchestra
Rev. Thomas Short
Liturgical Dance
Cynthia Clark
Tape Ministry
Millie Baskin
See
YM Chart